

ABUNDANT *Living*

Leading the Way & Sharing God's Love

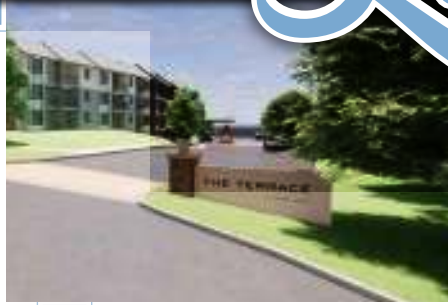
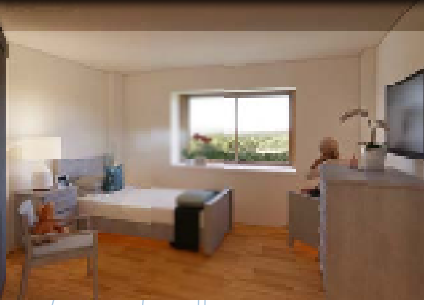

PROJECT REVITALIZATION

EXCITING UPDATES TO CARE AREAS, PROGRAMS & ENTRANCES

BEGINNING IN SPRING OF 2023!



LUTHER MANOR

2023

A MESSAGE FROM OUR CEO

Stephanie Chedid
President & CEO



This June, we'll begin our 62nd year of sharing God's love by enriching the lives of older adults! Inside each one of the previous 61 years, there are countless stories of abundant life having been received and shared among Luther Manor's residents, families, staff, donors and volunteers. It is within each of those stories (and the stories that we may not know) that the heartbeat of Luther Manor's mission, vision and values beat the strongest!

Abundant Living is a "best of" collection of the stories we were privileged to tell in the previous year, and it is also a look ahead to the new year we've begun together. It is fun and inspiring to reflect deeply on where we've been and, at the same time, to trust that this year's stories are taking shape right before our eyes with changed lives at the center of each one. Gratefully, we can all be a significant part of every story!

In this issue of **Abundant Living**, you'll find inspiring stories of the community we share at Luther Manor found in the lives of our residents, their families, our staff, volunteers, and our many generous donors. You'll get to look inside our daily activities, experience celebrations and see the many faces of those who make Luther Manor so special!

As always, I hope our publication inspires you to step boldly in faith to serve others as we fulfill Luther Manor's mission together. Thank you for making Luther Manor a priority in your life and have a wonderful new year!

A handwritten signature in black ink that reads "Stephanie Chedid".



ISSUE HIGHLIGHTS:

4

Lights in the
Darkness

8

Cover Story

11

Good
Samaritans
& Great
Volunteers

18

A Perfect
Oktoberfest

OUR RESIDENTS LOVE LUTHER MANOR

THE RESULTS OF OUR TERRACE RESIDENTS' SURVEY ARE IN!

Every year, our Terrace residents are asked to participate in a survey to help us understand what we're doing well and what we can improve on. This year's survey reported the highest resident satisfaction score yet! One question asked if they would recommend Luther Manor's independent living community, The Terrace, to others, and **97% said "Yes!"** That is an outstanding result. **Comments from our residents include:**

"I am very satisfied"

"Appreciate the good staff"

"The best thing about Luther Manor is the people, staff, and residents, also beautiful grounds."

"I am happy here"

"Very happy living in my Luther Manor Terrace apartment"

"Safe, clean home. I'm never lonely, always something going on"

"I have wonderful neighbors"

"I appreciate the beautiful flower arrangements and seasonal décor in the common areas and even in the bathrooms! It is that extra touch that makes it more homelike and appealing"

"Management did everything that could be done to keep us safe during COVID. I tell others."

"A place I am proud to call home, where I feel valued, respected and safe."

Congratulations to the many staff members who serve this program in reception, housekeeping, maintenance, dining, life enrichment, and leadership. The outstanding survey results are a reflection of your hard work and care!



LIGHTS IN THE DARKNESS

OVER \$31,000 WAS RAISED FOR OUR CURRENT & FUTURE RESIDENTS!

One of the great tenants of the Christian faith is that God, fundamentally, is love. "Love never fails" is written in the Scriptures. This is why grief is so powerful, because grief is love prevailing over death. We know that we are connected to each other beyond the physical bodies we share. LOVE LIGHTS at Luther Manor is a powerful testimony of this hope.

LOVE LIGHTS is our tradition of lighting the campus in the darkest season of the year in tribute to the ones we love. Each holiday light represents someone special. Donations contribute to the resident support fund - a fund that ensures Luther Manor can always care for our beloved older adults. Thank you to everyone who has supported Luther Manor by sponsoring lights. We are pleased to announce that over \$31,000 has been raised this year and the 2022 LOVE LIGHTS lit up our campus in celebration!

On Friday, Dec 9th of 2022, residents and families gathered to celebrate the Christmas season and turn on the lights together. We prayed, sang, and feasted together to celebrate the love we have for each other and for those who have gone before us. - it was a special night! **You can watch the video of our ceremony on our Facebook page.**



THANK YOU 2022 SPONSORS





Our Terrace, Courtyards, and Health Care Center residents in Wauwatosa and our residents at Luther Manor at River Oaks in Mequon gathered in their respective living areas to enjoy a meal, recite the Love Lights program together, and sing some beloved Christmas favorites.



Visit luthermanor.org/lovelights to donate in honor or memory of your loved one!

A SHINY & SACRED SUMMER

CONCERTS, CAR SHOWS & MORE!

Summer 2022 at Luther Manor saw the return of a beloved, shiny event and a sacred, summertime theme from a musical staple.

First, the sacred. "Sacred Summer Sounds," featuring the Terrace Singers was held in the F&E to a packed house. For 14 months, the singers had concerts about Independence Day, Christmas, Black History Month and fun, uplifting show tunes. They thought it was time to have a concert featuring sacred music. Within their group are many lifelong church organists, choir directors, music teachers, instrumentalists and church choir members with hundreds of years of collective experience singing sacred music. It really showed, especially when singing 4-part harmony hymns. The show began with "God Bless, America!" and attendees were asked to sing along anytime they "felt the Spirit!"

Now, for the shiny! The end of August saw the return of "The Luther Manor Classic Car Show." Car owners and aficionados got together in the F&E parking lot to show and view classic to modern muscle cars. Car owners and attendees enjoyed the sights and sounds along with box lunches and raffle prizes.

Events like these reflect a continued return to normal and the incredible joys of summer in Wisconsin!

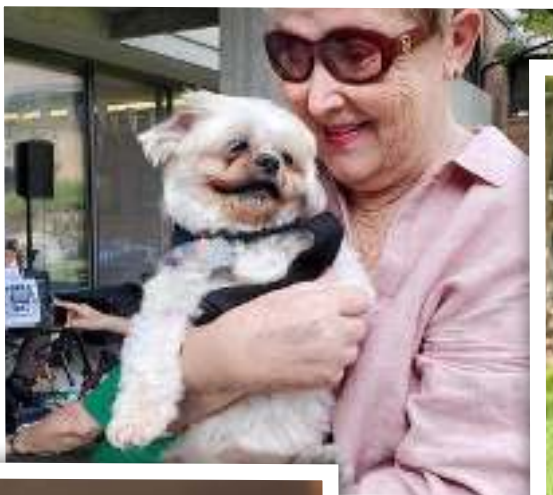



FURRY & FRIENDLY ROOMMATES

DID YOU KNOW THAT LUTHER MANOR ALLOWS PETS?

For several weeks over the summer of 2022, we introduced some of Luther Manor's furriest friends to our Facebook audience. Some of our Terrace residents brought their pets to live with them when they first moved in and, certainly, future residents will do the same! Say hello to (clockwise from top left) Maggie & Jack, Duey, Aimee, Willow & Mr. Leon!



Reach out to a Senior Living Advisor for more information about our pet program

PROJECT REVITALIZATION

EXCITING UPDATES TO CARE AREAS, PROGRAMS &

We are very grateful to begin our 62nd year in senior living this June, but we are equally excited to announce some brand new renovations and programming coming to Luther Manor in 2023!

This Spring, The Gardens at Luther Manor, our new memory care program, will be opening! The Gardens will offer multidisciplinary services designed to meet unique needs and enhance the quality of life for those with various forms of dementia. The program's benefits will include increased social participation, physical and emotional health monitoring, and activities for daily living assistance. Our goal is to maximize the resident's independence, using an individualized approach that includes small groups, frequent one-to-one interactions, and activities geared to the resident's needs.

Also coming this year are brand new entrances off of 92nd Street, into The Courtyards (assisted living), and into The Terrace (independent living). We are also putting in a new therapy gym, a cafe and lounge in The Courtyards, and new dining rooms for our long-term care and rehab residents. Lots to look forward to!

THE TERRACE ENTRANCE



THE COURTYARDS ENTRANCE



THE TERRACE ENTRANCE APPROACH



THE GARDENS RESIDENT ROOM

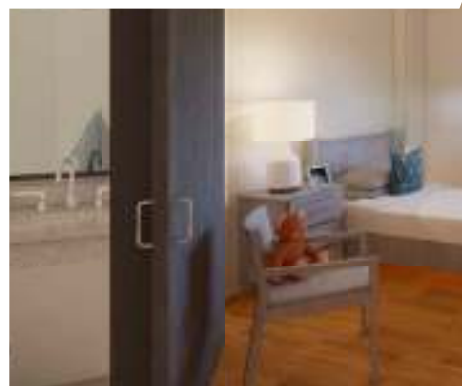

BEGINNING IN SPRING OF 2023



THE GARDENS BUILDING ENTRANCE



THE GARDENS LIVING & DINING AREA



NORTH ENTRANCE



LUTHER MANOR AWARDED **BEST NURSING HOME & CCRC**

COMMUNITY WIDE & PROGRAM RECOGNITION

Luther Manor was recognized by U.S. News & World Report as one of the best Continuing Care Retirement Communities (CCRC) in the U.S. and one of the best short-term rehabilitation and long-term care programs. Exceeding national averages in several key areas, Luther Manor was recognized for our ability to help return patients home, to reduce falls and infections which lead to rehospitalizations, as well as a low number of emergency room visits. We were also recognized for a high level of flu and COVID-19 vaccinations for residents and staff.



A BLESSED HISTORY **FINDS A NEW HOME**

In 1977, thirteen Deaconesses (or Lutheran Sisters), who had served in Milwaukee hospitals, made Luther Manor their home and brought with them sacred worship items, Bibles, communion ware, vases, photographs and more! These gifts have been used throughout generations and, last April, were moved and rededicated to our newly renovated lobby of our Faith & Edeucation Center where they are more prominently displayed. Leadership, staff, and residents alike joined in the ceremony, processional and rededication.



GOOD SAMARITANS & GREAT VOLUNTEERS

OUR FRIENDS IN THE MATTHEW 25 YOUTH CAMP

For several years now, **Good Shepherd Catholic Church** in Menomonee Falls has brought its Matthew 25 youth camp ministry to Luther Manor to volunteer and serve with us. Dozens of middle school and high school kids, along with their leaders, help out in whatever way they can and finish the day with a talent and variety show for our residents! Thank you, friends, for making a huge difference at Luther Manor and in the lives of our those who call Luther Manor home! We look forward to seeing you again soon!



Make a difference in 2023 & volunteer with us!
luthermanor.org/volunteer

YOU CAN HELP US BRIDGE THE GAP

ENRICHING THE LIVES OF OUR OLDER ADULTS

DID YOU KNOW THAT:

- 1 in 3 adults 65+ fall 200% below the federal poverty level?
- 6 in 10 of them will need long-term care at some point?
- Public assistance only covers 45-65% of the cost of their care, leaving a significant gap?

These same adults often end up in substandard living situations with little to no care. Their health deteriorates more quickly, leaving them abandoned, alone & destitute at the end of their life.

In 60+ years, no resident has been asked to leave Luther Manor solely due to their inability to pay because:

- The Luther Manor Foundation bridges the gap between public assistance & the actual cost of care, providing \$5 million dollars in unreimbursed charity care in 2021.

Without donors to the Luther Manor Foundation, the support needed to provide compassionate care isn't available.

WOULD YOU:

- Make a one-time gift or establish an ongoing gift?
- Explore including the Luther Manor Foundation as part of your planned giving ?

**INTERESTED IN LEARNING
MORE OR DONATING?**

☎ 414.831.8950

✉ GIVE@LUTHERMANOR.ORG

LUTHERMANOR.ORG/BRIDGETHEGAP



You Can Help Us
BRIDGE THE GAP
Give today!



A PITCHER PERFECT OKTOBERFEST

THANKS TO SENDIK'S & PABST BLUE RIBBON

It was a "pitcher perfect" day (pardon our play on words!) at Luther Manor's Oktoberfest with The Terrace independent living residents and staff! We'd like to thank our sponsors—Sendik's and Pabst Blue Ribbon—for their generous donations of beer and bratwurst for our residents to enjoy. Thank you, too, to Polka Joel for keeping our toes tapping with some festive music! It was a fun-filled celebration that we will never forget!



Mission Possible is an employee recognition program that celebrates employees who exemplify Luther Manor's mission in action. It is intended to bring the highest recognition for a specific act performed by an individual or individuals that demonstrates the care, compassion, and sharing God's love that makes Luther Manor great.



MISSION: POSSIBLE

CONGRATULATIONS TO OUR 2023 WINNERS!

- BETTY ROBINSON
- CHERYL SCHMITZ
- JULIE ISCHE
- JULIA SONNENBERG
- LISA CHEW

- KEITH SEXTON
- STEPHEN MARSH
- GARLAND MURRAY, GARY DANIELS, SHAUN NUMMERDOR, JEFF JONES, SHORTY WRIGHT, PATRICK HANSEN



2022

Love Lights

FRIENDS OF LUTHER MANOR



STRANDS IN MEMORY OF...

Jack & Greg Abshire
Lucille Abshire

Virginia Ahrens
Barbara H. Lohr

Bud & Diana Baker
Stephen & Penny Baker

Doug Bixby
Joanne Strommen

Edna Boehme
Richard & Elizabeth Diehl

John & Mary Bolda
Lyn Otterstein

Bonnie Bostrack
Brett Bostrack

Harvey Brueggemann
Kathi & Mike Brueggemann

**Kara Kristine
Brueggemann,
Our Daughter**
Kathi & Mike Brueggemann

Dorothy Buck
Thomas & Jane Buck

Marilyn Butzer
Richard Butzer

Frank & Jeanette Christie
Tom & Joyce Christie

James Christie
Tom & Joyce Christie

James & Loraine Davies
Robert Van Eerden

Rita Detrie
Patricia Detrie

William Doerr
Ardell E. Doerr

Rev. & Mrs. Armin Ellwein
David & Barbara Ellwein

Jerry Engseth
Lois Engseth

Family & Friends
Barbara H. Lohr

Al & Fritzie Freiberg
Tom & Joyce Christie

**Edwin & Beatrice
Gabrielse,
My Parents**
Kathi & Mike Brueggemann

**Jay Gabrielse & Kevin
Gabrielse, My Brothers**
Kathi & Mike Brueggemann

Peter & Edna Gula
Kathleen Conrad

Harold & Velma Guntner
Charles & Susan Brenner

Alice H. Hanson
Edward & Lois Kinsfogel

Ronald Hauser
Arlene Hauser

Myrtle Held
John & Christine Kosma

**Mr. & Mrs. Henry
Hoffman**
David & Barbara Ellwein

June & Garth Hoffmann
Kevin & Susan Baumann

**Clarence
& Bernice Husak**
Anonymous

Henry & Viola Jensen
Steven & Debra Jensen

Jerry & Laura Kassens
Jane M. Kassens

Rev. John Keller
David & Susan Keller

Arno Kleimenhagen
Betty Kleimenhagen

**Kim Kleinschmidt,
My Sister**
Kathi & Mile Brueggemann

Inga Knappe
Wolf D. Knappe

Steven Knappe
Wolf D. Knappe

Dorothy Kober
Susan Rankin

Donald & Eunice Koehler
Richard & Geri Koehler

Lucille Kolda
Marilyn J Perry

John Koenitzer
Joyce Koenitzer

Arthur & Alberta Krafft
Peter & Jennifer Boyle

Marion Kreissig
Randolph &
Barbara L. Guyer

**Gery Langenbach,
My Father**
Stephanie Chedid

**Barbara Langenbach,
My Oma**
Stephanie Chedid

**Rev. Dale
& Gloria Larson**
Timothy J. Larson

Carol Latorraca
Anonymous

Mary & Erma Legler
William and Elvira Reardon

Harry & Sally Lettman
Lee and Melodee Curtes

Violet LePage
Anonymous

Garnet Louage
Daniel & Barbara Seitz

Robert Maile
Patricia Maile

Betty Mattson
Debra Plato

Jim & Violet Medhurst
Anonymous

Gladys Mortag
Bonnie R. Mortag

Edna Muehrer
Anonymous

My Loved Ones
Jacqueline Holloway

Carietta Neyhart
Rev. Derba Trakel

Fred & Jane Otterstein
Lyn Otterstein

John Otterstein Sr.
Lyn Otterstein

Our Parents
John & Pam Stockbridge

Our Parents
Fredrick & Esther Rusch

Earl E. Palmer
Anonymous

Edie Paust
Dennis & Kris Braunreiter
Cherie Paust Swenson

Olga Pautz
Anthony & Jean Keough

John & Pat Petroff
Stephen & Penny Baker

Les & Eileen Pfeffer
Thomas & Sharon Tradewell

Arlene Radaj
Rev. Derba Trakel

Jerry Redding
Sally McGuire

Pat Reynolds
Jeffrey & Kathleen Czarniak

Raymond Rosche
Randolph
& Barbara L. Guyer

Rev. Bob Rotgers
Carol Rotgers

Connie Sagert
Carla Sagert
Gerald Sagert

Dale Stanton
Vida C. Stanton

Bernice & John Stiner
Ronald F. Treptow

Lionel & Marjorie Strand
Anonymous

Helen Swanson
Lois Engseth

Darlene Tabbert
Vida C. Stanton

Arthur Treptow Jr
Ronald F. Treptow

**Delvin
& Caroline Treptow**
Ronald F. Treptow

Diane Treptow
Ronald F. Treptow

Elmer & Dorothy Treptow
Ronald F. Treptow

Orville Treptow
Ronald F. Treptow

**Herbert & Erna
Van Eerden**
Robert Van Eerden

William Van Valzah
Ellyn J. Van Valzah

**Janet & Russ
Zimmerman**
Kathi & Mike Brueggemann

Ruth Zirwes
Betty Trampe

**STRANDS
IN HONOR OF...**
Anna Mae Anderson
Frank & Katherine Mehnert

Fred & Dorothy Boness
Jane Prahlow

**Lorraine Davies
Van Eerden**
Robert Van Eerden

Lavere & Marion DeBuhr
Thomas R. De Buhr

Walt & Rita Gebel
Greg & Kathy Gebel

Doris Keller
David & Susan Keller

Rev. Dr. Wolf D. Knappe
Jane Knappe

Ron & Mary Koeppel
Mark Koeppel

Jeannette Lindgren
Susan Lindgren-Corrigan

**Luther Manor
Terrace Residents**
Kathi & Mike Brueggemann

**Luther Manor
Terrace Staff**
Kathi & Mike Brueggemann

Dick & Karen Merklein
Linda Gaalaas

**Mount Carmel
Lutheran Church
Members Living at
Luther Manor**
Fred & Kay Austermann

**Other Dear Friends from
Luther Manor**
Ronald F. Treptow

Roberta Pratt
Ronald F. Treptow

Kay Richter
Ronald F. Treptow

Joyce Van Valzah
Ellyn J. Van Valzah
Susan Nelson

**INDIVIDUAL LIGHTS
IN MEMORY OF...**
Mary Ann Abrahamson
Tom & Joyce Christie

Grace Alpert
Barbara Alpert

Fred Amerell
Maureen H Theiler

Gladys Armaganian
Carol & Gary Ross

Joe & Ann Baus
Sharon Baus

Rose & Ben Baus
Sharon Baus

Jerry Behling
Patricia Behling

Ernst & Marie Behr
Joan Behr

Erv Behr
Joan Behr

Jo Anne Berdelman
Janet Quail

Lois Berres
Anonymous

Mel Blumenthal
Marne Wilson

Kenneth Brill
Sue Brill

Irma & Reno Bruss
Anonymous

**Frank Buda
& My Grandma**
Cherie Shadof

Marilyn Butzer
Karl & Karen Moering

Dieter Butzlaff
J Curtis & Joan & Anderson

Dena & Ed Custer
Marie Custer

**Clarence
& Beatrice Dallman**
Jerald & Avis Dallman

Anne-Lise Davidson
Grant & Betty Lubin

Gale Davis
Sandra Westbrook

Bill Dermody
Marge Shantz

Elise Duemmel
Nancy Stern

Leonard Eaton
Elisabeth Eaton
& Steve Ryan

Lyle & Jean Einerson
Pamela Wronski

Fred & LaVerne Evert
Carol Evert

Lorraine Van Eerden
Anonymous

Gerhard Fischer
Anonymous
Richard Butzer
Tom & Joyce Christie
Jean Morack

John & Betty Fischer
Vicki Kollenbroich

Pearl Fleming
Sharon Hipke

Marilyn Fredricks
Karin Suede

Viola Frieberg
Corinne Frieberg

Barbara Froemming
Janet Quail

Dorothy Froscher
Corinne Frieberg

Jose Pablo Garza
Shari & Elias Garza

Bea Grabow
Karl Mayer

Duane Graf
Roberta Graf

Owen & Gertrude Grisham
Wendy Smith

Alice Gruell
Dolores J. Korb

Betty Guenther
Craig & Nancy Holdmann

Marilu Hagerman
Mike Hagerman

Marilyn Hagerman
Mike Hagerman

Ward & Harriet Halloran
Marne Wilson

Inga Harwick
Richard & Karen Merklein

Warren & Inga Harwick
John and Katherine Behm

Pearl Henika
Paul & Barbara Kneuppel

Allan Hoerer
Jennifer Wills

Earl Holdmann
Craig & Nancy Holdmann

Ruth Holtman
Caroline M. Klebenow

Wayne Hoppe
J Curtis & Joan & Anderson

**My Husband, Baby Son,
Brothers & My Mother**
Helga Ickert

**My Parents
& My Grandparents**
Rodney and Shelly Ross

William & Hazel Jarchow
Carol Evert

Bertha & Ortwin Jenke
Anonymous

Genevieve Johnson
Dennis & Patricia Lange

Dennis Justus
Karen Justus

Gary K.
Jerold & Avis Dallman

Anne Kimmel
Janet Quail

Dick Klebenow
Caroline M. Klebenow
Frank & Loraine Kneise
Joan Behr

Alice & Nick Knickelbine
Kay E. Fenico

Dorothy Kneuppel
Paul & Barbara Kneuppel

Erwin & Rhonda Kocian
Tom & Anna Potratz

Ruth & Clarence Kossert
Anonymous

Marion Kreissig
Craig & Nancy Holdmann

George & Loretta Krohn
Jerold & Avis Dallman

Allen & Eileen Kruger
Ronald Krueger

Tom & Carol Kruger
Ronald Krueger

**Maria Karopfmuehler
Oberneder & Paul
Oberneder, My Great
Grandparents**
Mary Rose Schroeder

**Lang Family,
Barvaria Germany**
Mary Rose Schroeder

Renata Laukandt
Richard & Karen Merklein
Carol & Gary Ross
Pamela Wronski

**Leo, Jean Ann, Bob, Jean,
Kurt, Lou, Betty, Joy,
David & Roy**
Deborah M. Jacobs

**Leona, Burnett, Lewis,
Oscar, Norman, Norma,
James, Sally, Bruce &
MaryAnn**
Karen Kuechenmeister

**Those Who Were
Members of Lincoln Park
Lutheran Church**
Dolores Holman

Anna Lind
Annette Lind

Loved Ones
Sharon E. Floryance

Kathryn Lucas
Diane Phillips

Butch Lutness
Dolores J. Korb

George & Minola Maile
Patricia Maile

**Oswald & Eleonore
Marquardt**
Patricia Maile

Pearl Miller
Dave & Trudy Zarling

Jean Moberg
Dolores J. Korb
Richard & Karen Merklein
Pamela Wronski
Bill and Kathy Davis

Carol Morrison
Beth Weare
Ken Morrison
Beth Weare

**Aloisia Moser Oberneder
& Josef Oberneder,
My Great Grandparents**
Mary Rose Schroeder

Edna Muehrer
Theodore & Sharlene Stiller

**Lee & Margaret
Neumann**
Terry & Kathryn Hoepfner

Paul Obeneder III, My Uncle
Mary Rose Schroeder

**Mary Oberneder
Schroeder & Adolf
Schroeder, My Parents**
Mary Rose Schroeder

**Oberneder Family,
Barvaria Germany**
Mary Rose Schroeder

**Margaret Oberneder,
My Aunt**
Mary Rose Schroeder

Daniel Oelschlaeger
James & Linda Maki

Our Family
Ronald & Kathy Sonntag

Jim Porfilio
Sharon Porfilio

George & Arlene Potratz
Tom & Anna Potratz

Marilyn Ramlo
Marge Shantz

**Franziska Reichhart Lang
& Karl Lang, My Great
Grandparents**
Mary Rose Schroeder

**Maria Reichhart Oberneder
& Paul Oberneder,
My Grandparents**
Mary Rose Schroeder

Bob Richter
Anonymous
Richard Butzer
Tom & Joyce Christie
Audrey Richter

Carrol Robertsen
Elisabeth Eaton & Steve Ryan

Ray Roche
Craig & Nancy Holdmann

Ruth Rudolph
Craig & Nancy Holdmann

Gladys & Vincent Ryan
Elisabeth Eaton & Steve Ryan

Scott Saefke
Janice Saefke

**Emily, Ralph
& Mildred Schillinger**
Jean Morack

Anita Schlienger
Kristen Schlienger

Harold F. Schmitz
Linda Devitt

Lillian Schwartz
Kristen Schlienger

Laura Seeber
Catherine Swessel

Millie Seefeld
Richard & Karen Merklein

Harriet A. Shumway
Alfred Shumway

Martha Simmons
Deb Heilman

Dora Singer
Joan B. Singer

Gordon Singer
Joan B. Singer

Herb & Jim Steinbock
Goldie Steinbock
Robert Steinkraus
Eric & Sally Thomas

Norma Stephenson
Dolores J. Korbel

Joyce Stibbe
Dolores J. Korbel

Dorothy Stuhlmacher
Harvian Raasch Hooten

Ruth Swessel
Catherine Swessel

Darlene Tabbert
Tom & Joyce Christie

Wm. A. Thompson
Joan B. Singer

**Wanda Tischner,
My Mother**
Jill Lindberg

Jane Twelmeyer
Jeff & Susie Boardman

Bob Umhoefer, Our Son
Tom & Peg Umhoefer

Jon Vallette
Anonymous

Loraine Van Eerden
Anonymous
Richard Butzer
Tom & Joyce Christie
Audrey Richter

Art Wachs
John and Judith A. Drees

Ida Wachs
John and Judith A. Drees

Harriet Walvig
Thomas and Joanne Douglas

Don Weare
Beth Weare

Doug Weare
Beth Weare

Laverne Weare
Beth Weare

Ron Wells
Anonymous
Tom & Joyce Christie
Richard & Karen Merklein

Gilbert Westbrook
Sandra Westbrook

Rene Westbrook
Sandra Westbrook

Samantha Westbrook
Sandra Westbrook

Lecil & Pauline Wilson
Marne Wilson

Wayne Wilson
Marne Wilson

Ken & Janice Wittig
Sue Cook

Bob & Vivian Wollenberg
Robert & Ann J. Borowski

Lewis & Eunice Wrangell
James & Sandra Wrangell

Art Wright
Sandra Westbrook

Gladys Wright
Sandra Westbrook

Joseph Yaksh
Patrice Moeling & Rose Yaksh

**INDIVIDUAL LIGHTS
IN HONOR OF...**
Sylvia Berggruen
Stephen & Jeanine Berggruen

**Chalmer, Brad
& Todd Johnson**
Linda K. Daly

Karen Fink
Brian & Kathleen Schultz

Lu Abshire
Sharon Porfilio
Audrey Richter

Alfred Becher, My Dad
Nancy Carrol Becher

**Johanna Becher,
Our Mom**
Nancy Carrol Becher
& Miloudi Elafess

Ralph Berggruen
Sylvia Berggruen

Brian Bernhardt
Mary Rose Schroeder

Marie Biffel
Ronald & Jean Biffel

Clara & Carl Bleach
Nadine Peters

Milton Blech
Nadine Peters

Kathi Brueggemann
Mary Rose Schroeder

Dick Butzer
Karl & Karen Moering
Audrey Richter

Don Chase
Sylvia Berggruen

Joan Chase
Sylvia Berggruen

Diane Churches
Pamela Wronski

Lucille Eggert
Nancy Hahn

Linda Ehlers
Sharon Porfilio
Audrey Richter
Mary Rose Schroeder

Elvis, The Light of My Life
Nancy Carrol Becher

**Miloudi,
The Love of My Life**
Nancy Carrol Becher

**Mahjouba
& Elhadi Elafess,
My Parents**
Nancy Carrol Becher &
Miloudi Elafess

Dave & Judy Frailing
Jeff & Bev Essig

Viola Frank
James Frank

Amanda Fulhart
Mary Rose Schroeder

Lisa Geraci
Lynn & Anthony Wolcyk

Philip Geraci
Lynn & Anthony Wolcyk

Glawe Family
Sharon Porfilio

George F. Graf
Matthew Stephens
Doris Griffin
Caroline M. Klebenow

Dave Hahn
Audrey Richter

Eleanore Hahn
Gail Hahn
Nancy Hahn

Patrick Hansen
Mary Rose Schroeder
JoAnne Hoesser
Jennifer Wills

Bernard & Judy Huizenga
Evelyn Tamminga

Kathy Jastromski
Karin Suede

Raj Jayakar
Jennifer Wills

Marge Jothan
Caroline M. Klebenow

Pastor Bill Knapp
Janet Quail

**Charles & Francis
Koeppen**
Nadine Peters

Dolores Korbel
James & Judith Boomsma

Ron Kruger
Thomas & Carol Kruger

Marilyn Lange
Gail Brodersen Heins

Jeanette Lindgren
Bruce & Pamela Lindgren

Marion Lochbihler
Sharon Porfilio

**Luther Manor Family
& Friends**
Cheryl & Mark Schmitz

**Luther Manor
Floor 2 Staff**

Karin Suede

Luther Manor Hospice

Karin Suede

**Luther Manor
Maintenance**

Sharon Porfilio

**Luther Manor
Restorative Team**

Karin Suede

Luther Manor Security

Sharon Porfilio

Marianne Martin

Caroline M. Klebenow

Lois Maschoff

Marion & Don Heinz

Victor Maschoff

Lois L. Maschoff

Richard & Karen Merklein

John and Katherine Behm

Ruth Miltzer

Richard & Geri Koehler

David Moberg

Anonymous

Oma

Jeff Langenbach

Our O 106 Neighbors

Anonymous

Red & Marion Phillips

Joe Phillips

Kathryn Ramirez

Audrey Richter

**Redding & Rechlicz
Families**

Linda & Greg Schmidt

Bob Richter

Paul Dargatz

Schmidt Family

Linda & Greg Schmidt

Keith Sexton

Audrey Richter

Julia Sonnenberg

Mary Rose Schroeder

Carol Steinkraus

Eric & Sally Thomas

Marian Thielke

Thomas & Ruth S. Thielke

Ashley & Emily Todd

Lisa Todd

Holly Van Dale

Nadine Peters

Lorraine Van Eerden

Robert Van Eerden

**Chaplain Marian
Wasierski**

Richard & Karen Merklein

Jeri Williams

Audrey Richter

Kim Yates

Audrey Richter

OTHER DONORS

Anonymous (2)

Gary Christianson

Rosalynn Haas

Walter & Doorothy Johnson

Barbara Kehoss

Stephen & Linda Knowles

Marion Lochbihler

Coleen Marshall

Richard & Marsha Olson

Lois Praefke

Gary Pulter & Diane Metzner

Irene Trippe

Steve Ulik

Robert Taylor

Gilman R Thompson

Marlene A. McClure



LUTHER MANOR

A Life Plan Community

A ministry of the United Lutheran Program for the Aging
4545 N. 92nd Street • Wauwatosa, WI 53225

Are you ready for



LUTHER MANOR
A Life Plan Community

MORE INFO MORE OFTEN?

Luther Manor news

Luther Manor events

Senior living articles & resources

More!

Join our email list or find us on social media!

Visit LutherManor.org/contact

