

ABUNDANT

Living

Leading the Way & Sharing God's Love

“I WOULDN'T
WANT TO BE
ANYWHERE
ELSE”



THE STORY OF THE BUTZER'S



LUTHER MANOR

WINTER 2019

A MESSAGE FROM OUR CEO

Stephanie Chedid
President & CEO



“I wouldn’t want to be anywhere else.”

Success is hearing our residents say just that. Over the past year, we’ve made continued investments in the campus, launched new initiatives for care, celebrated outstanding contributions, and had a good amount of fun. For the third year in a row, resident satisfaction has improved; telling us our hard work is well aligned and making a difference.

In this issue of *Abundant Living*, you’ll find inspiring stories of the community we share at Luther Manor found in the lives of our residents, their families, our staff, volunteers, and our many generous donors. You’ll get to look inside our day-to-day activities, experience celebrations, and see the many faces of those who make Luther Manor so special.

Christmas is the best time to remember the love God shares with us and the joy and privilege we have in sharing it with others. As always, I hope our publication inspires you to step boldly in faith to serve others as we fulfill Luther Manor’s mission together. Thank you for making Luther Manor a priority in your life and have a Merry Christmas!

Stephanie Chedid



ISSUE HIGHLIGHTS:

4

“I Wouldn’t Want to Be Anywhere Else”

6

Come See What’s New!

11

A Symphony of Service

13

Love Lights

BUILDING JOY

THE FAITH & EDUCATION CENTER RENOVATION

Laughter and joy are part of life at Luther Manor.

The mission of Luther Manor, to share God’s love by enriching the lives of older adults, is found in all that we do, and in the physical spaces that surround the laughter and joy of our community.

One project central to our work is the renovation of the Faith & Education Center. Extensive improvements will make the space more inviting, accommodating, and beautiful. Help us build joy and make a gift today!

THE DETAILS BEHIND THE DOLLARS

Donations are making this project possible. A three-phase renovation project is fundraising dependent, and we are happy to report that \$153,000 has been raised toward our goal of \$450,000.

- **Phase 1** - Technology, Lighting & Electrical: \$180,000
- **Phase 2** - Floor, Walls & Ceiling: \$125,000
- **Phase 3** - Finishings: \$95,000
- **Contingency** - \$50,000

RENOVATION UPDATES

Phase 1 of the Faith & Education Center renovation has begun! Walls are being refinished, lighting is being added, and installation of new audio & video equipment including two large projections screens, wall-mounted articulating screens, a new wireless microphone system, new amplifier and speakers, and a one-touch operation control system for ease of use has begun. Phase 1 is expected to be complete in mid-December of 2019.

HOW YOU CAN HELP

Gifts of all sizes are needed. From \$10 to \$25,000 (and more!) your support makes this project possible. To give,

 **Visit luthermanor.org/buildingjoy**

 **Call 414.831.8950**

 **Email give@luthermanor.org**



All donors will be permanently recognized in the Faith & Education Center. Loved ones who are honored and remembered through the generosity of others will also be recognized.

I Wouldn't Want to Be Anywhere Else!

Luther Manor resident Dick Butzer and his wife, Marilyn, lived in the same home for 29 years. They raised their son and daughter there. Over the next 19 years, Dick and Marilyn lived in an apartment complex where more wonderful memories were made. So when the time came to consider making a move to Luther Manor, the decision wasn't easy.

Dick and Marilyn's daughter, Michelle, remembered, "My brother and I were noticing a decline in Mom's health and Dad had to do a lot, physically, to assist my Mom with simple day-to-day activities. Things were not working and something needed to happen."

So, Michelle and her brother decided to

have a sit-down conversation with their parents to share their concerns and to assess how Dick and Marilyn were feeling. Dick recalled, "Our kids saw us getting older and wanted to make sure that we'd be well situated in the future and have the help we needed."

Dick then began noticing Marilyn's health continuing to worsen and realized that it was time to make a change. "Over the course of one weekend, Marilyn fell three times. The last fall put her in the hospital. I knew then that we needed to look at Luther Manor."

Although Dick did not need as much assistance as Marilyn did, they both moved into a suite in Luther Manor's assisted living community. "I was able to live with Marilyn and be her extra caregiver!" Michelle noted, "But he had professional, specialized help. So it wasn't completely on his shoulders like it was when they were living on their own."

After a few years in assisted living, Marilyn's health had reached a point where Luther Manor's hospice program appeared to be the best thing for her. Dick remembered, "They provided hospice right in her room which allowed me to sit at her bedside right up to the very end. Then, after

54 years, 4 months, and 19 days as her husband, she passed away."

"I remember my friend telling me

about her parents living at Luther Manor and how amazing the continuum of care was for them," said Michelle. "They started out living together, too, but when her Dad needed more help, they were still able to be together and get the care they needed. I never forgot that."

Dick and Marilyn's story is similar to that of Michelle's friend's parents. When the Butzers first arrived at Luther Manor, it was determined that Dick needed an aortic valve replacement and rehabilitation to follow. "It was wonderful to have them both in the same place! The caregivers

would take Mom down to his room to visit so they could see each other and enjoy dinner together," said Michelle.

Since Marilyn's passing, Dick has moved into an independent living studio apartment. "I can't ask for more! The people here are wonderful and the activities are great." He went on, "I got introduced to dart ball. I had never played it before, but so far I haven't killed anyone or stuck one in the ceiling, so I guess I'm doing okay!"

Dick and his family appreciate the peace of mind that comes from knowing that he's well taken care of at Luther Manor. "A person can come into Luther Manor and relax knowing that they are cared for and won't have to move out as their care needs increase," Dick said. "Luther Manor has made it so easy for us and I just can't say enough about the place. I wouldn't want to be anywhere else." Dick then paused and corrected himself, "Except in heaven, of course!"

"I can't ask for more! The people here are wonderful and the activities are great."



Watch Dick & Michelle's stories at luthermanor.org/testimonials.

COME SEE WHAT'S NEW!

Luther Manor continues our work to meet our goal to offer an ideal setting. **Some of the many updates and innovations made in the past six months are highlighted here.**

- The Park Terrace Dining Room was renovated, including new paint, new flooring, and new furniture. Independent Living residents are enjoying the light and airy feel of the new decor!
- The Assisted Living Life Enrichment room has been brightened up with a new coat of "Luther Manor green" paint.
- This summer, Assisted Living dug right in to help transform the landscaping of the courtyard outside the Life Enrichment room into an outdoor oasis.



Schedule a personal tour to see all of our updates! Call 414.464.3880 or email live@luthermanor.org.



THE HEALING PAW-ER OF PETS

A pair of cats, Muffin and Biscuit, have been visiting Luther Manor's Skilled Nursing residents about once a week since they were tiny kittens. It all started when the duo was rescued by Restorative Nursing Coordinator Ellen Hardaker. The kitties enjoy their visits and the residents enjoy helping to raise them!

When they are here, residents enjoy rocking them to sleep while reminiscing about well-loved pets. They also inspire fun games like listing every song about cats we can think of. The pair has even served as muses for beautiful artwork.

The cuddles and purrs Muffin and Biscuit provide are a heart-warming addition to our normal Life Enrichment activities.



Learn more about Luther Manor's Life Enrichment programming at luthermanor.org/liveactively

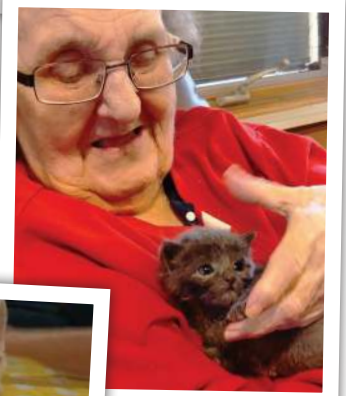

CONNECTING TO HOME

This Fall, Chief Clinical Officer Julie Jolitz and Director of Care Transitions Cathy Lee represented Luther Manor at a training held by Lutheran Services in our nation's capital for Connect-Home Collaborative, an evidence-based transitional care process that empowers seniors and their caregivers to manage seniors' serious illnesses at home, improve function, and prevent avoidable re-hospitalizations. We are ready to implement the new tool and continue to improve our residents' lives!



MEANT TO BE A CAREER IN HOSPICE

Hospice Volunteer Coordinator Jennifer Oakes shares her dedication to providing exceptional care and service, and why hospice care is her life's calling.

"There are times in your life when you know you are meant to be where you are...I feel the presence of God in my life here at Luther Manor Hospice and know I am here to serve with purpose, clarity, and heart."

- Jennifer Oakes,
Luther Manor Hospice Volunteer Coordinator

VOLUNTEER SNAPSHOTS

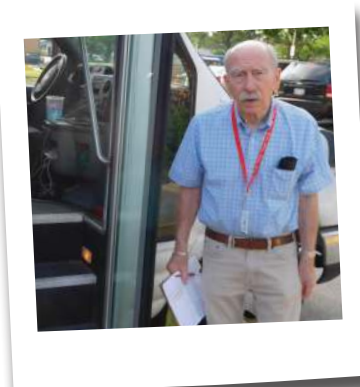
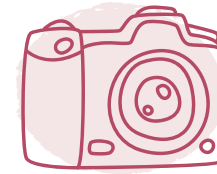

DRIVING MISS DAISY

Dennis Schindler began his Luther Manor volunteer service as a Therapy Transporter and helping with the Men's Club, before serving as an Off Campus Medical Escort. If a family member is unable to accompany their loved one to a medical appointment, he escorts the resident. Dennis enjoys meeting new people and feels privileged to learn their life stories. He is very familiar with many medical offices in the Milwaukee area. Dennis received the Good Samaritan Award in 2018.



A PAWS-ITIVE PARTNERSHIP

Caryn Uebelacker and her Golden Retriever, Bailey, are Luther Manor's newest Pet Partners. They've both participated in Canine Good Citizen and other advanced classes with Health Healers, and successfully completed the Pet Partners Therapy Team training and evaluation when Bailey was only 13 months old! They visit residents on Saturday mornings. Caryn feels that Pet Therapy visits allow people a break from their worries and concerns.



MORE THAN PAINTING NAILS

Student volunteer Catie Malone carefully manicured the nails of many different residents during her tenure at Luther Manor, providing them with colorful and stylish looks. She discovered that her service was much more than varnishing nails, but providing love, company, and understanding to the people she served.



Read an essay Catie wrote about her volunteering experience online at luthermanor.org/why-volunteer-painting-nails/.

MISSION: POSSIBLE

Luther Manor's mission is to "share God's love by enriching the lives of older adults." Here are stories highlighting several incredible people who make our mission possible!

THE GIFT OF MUSIC

When Roberta Pratt, Materials Management Specialist, heard that Hospice patients needed CD players to listen to music, she used Facebook to ask her friends and associates for donations. She received a generous response and coordinated the delivery of the donated items. In some cases, Roberta went out of her way to drive to the donor's homes to pick up the CD players. Through their generosity, Roberta was able to give the gift of music to Hospice patients. Her actions ensured Hospice patients are taken care of on a personal level – not just a clinical and medical level. She cares about making patients' lives as comfortable as humanly possible.

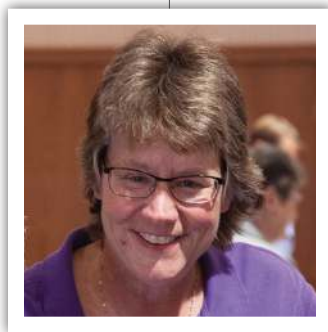

PART OF HER MINISTRY

If you speak to anyone who has worked directly with Life Enrichment Coordinator Kathy Jastromski, or to anyone who has even met her periodically, they will tell you that what Kathy does here at Luther Manor is not just a job; it is a necessary and vital part of her ministry and life service. She consistently and selflessly goes above and beyond to make sure our residents have rich, full lives...She cares truly and deeply about enriching the lives of the people around her.



Visit luthermanor.org/missionpossible to see more stories of our mission in action!

A SYMPHONY OF SERVICE

We always appreciate the numerous citizens who willingly give their time and care to Luther Manor, but on Thursday, September 26, 2019, we took time to specially recognize our devoted orchestra of volunteers during our annual Volunteer Appreciation Event, appropriately themed "A Symphony of Service."

Volunteers and staff had the opportunity to enjoy a wonderful spread of hors d'oeuvres and each other's company before celebrating kindness, compassion, and service during the program lead by Director of Volunteer Services Cheryl Schmitz.

Volunteers who reached a milestone 500-hour increments or more than 10 and 25 years in their service to Luther Manor were celebrated. We were also excited to recognize three well-deserving volunteers by presenting them with the Good Samaritan Award. Barbara Haessly, Betty Lissack, and Goldie Steinbock (pictured top to bottom) each graciously share their talents with Luther Manor in remarkable, inspiring ways – they are genuine examples of our mission to share God's love by enriching the lives of older adults.

This mission is achieved with the support of dedicated volunteers who convey a sense of home, community, and well-being to the residents, participants, and rehabilitation guests of Luther Manor.

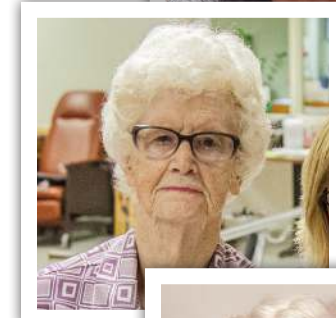

Volunteer opportunities are listed on our website at luthermanor.org/volunteer.

14TH ANNUAL CAR SHOW

Luther Manor's 14th Annual Car Show was held Saturday, September 7. People of all ages were delighted to see the wide variety of hot rods and classic cars on display. A big thank-you to the dedicated Luther Manor staff members and volunteers who organized and worked the event!



THE NUTS & BOLTS OF DART BALL

Each week, the teams the Nuts and the Bolts face-off in a fierce dart ball match, cheered on by their devoted fan club. Once a year, they set their competitive spirit aside and gather together for a picnic and enjoy good food and even better company!



LOVE SHINES BRIGHT

The Luther Manor community celebrated Love Lights on the evening of Thursday, December 5 with three simultaneous tree lighting ceremonies across our Wauwatosa care continuum. Hundreds of people enjoyed the festivities which included special dinners in the Park Terrace and Courtyards dining rooms.

Each twinkling light on the Love Lights tree represents a loved one in whose honor or memory a donation has been made. With hundreds of people participating each year, the Friends of Luther Manor initiative supports programs and services to benefit Luther Manor residents and is a poignant start to Advent.

We extend a very heartfelt thank-you to the donors and sponsors who make this event possible. Your generosity raised over \$25,000 this holiday season!



2019 SPONSORS



What's Happening @

LUTHER MANOR

A Life Plan Community



The Welcome Club is made up of Skilled Nursing residents who have banded together to warmly welcome new Luther Manor residents. Together with our UWM Student Artist in Residence, Danielle Hobach, and Life Enrichment Coordinator Kathy Jastronski, they handcraft cards to spread love and support with new neighbors.



What's better than a tour of the beautiful Milwaukee Art Museum? A tour lead by a museum docent who also happens to be a Luther Manor volunteer! Mary Tollerander graciously toured Independent Living residents through the new exhibit, Old Milwaukee and Georgia O'Keeffe's collection.



Independent Living resident JoAnn Holze received a blue ribbon and Best in Division award for her painting of Door County on a quiet Fall day at the 2019 Wisconsin State Fair! She also took home a blue ribbon for her shepherd sculpture inspired by a sermon about the Good Shepherd. Congratulations, JoAnn!

Independent Living residents enjoyed a fun summer day at the Mitchell Park Horticultural Conservatory domes!



Skilled Nursing residents created beautiful silk scarves using different foods and edible things found in the kitchen! Each scarf was unique and showed wonderful creativity.



Every month a different Assisted Living group has a themed "Neighborhood Lunch," featuring background music, linen-dressed tables, cloth napkins, and decorative centerpieces. Residents receive a formal invitation. A recent menu was Caprese salad, pasta, with a choice of a zesty meat marinara or grilled chicken Alfredo, garlic bread, and for dessert: cannoli!



For more, find
Luther Manor on Facebook!
[facebook.com/luthermanorwi](https://www.facebook.com/luthermanorwi)

GIFTS OF TIME & TALENT

The mission and ministry of Luther Manor is enhanced with the support and partnership of **over 300** dedicated volunteers who provide **over 20,000 hours** of service annually. If you would like to volunteer at Luther Manor, please contact **Volunteer Services** at **414.831.8964** or **volunteer@luthermanor.org**.

We extend our thanks to the individuals and the community, civic and faith-based organizations listed below who volunteered in 2019.

INDIVIDUALS

Harvin Abrahamson	Harding Bond	Tom Daub & Lila	Ingeborg Harwick
Mary Ann Abrahamson	Elani Bonilla	Carsen Daugherty	Ebony Hayes
Lucille Abshire	Caryl Braatz	Marjorie Davis	Jy'Veon Hearn
Adedoyin Aderele	Nancy Brandon & Rhoda	Jennifer Ecke	Joyce Heinrich
Paloma Aguilera	Ben Bratina	Miloudi Elafess	Peter Held
Precious Akpan	Loretta Braun	Samantha Engel	Carol Henk
Ronald Albers & Tucker	Grace Brunner	David Engelking	Alva Heup
Fred Anderson	Tom Buck	Marion Erickson	Joan Heyne
Cathleen Anderson	Marc Buensalida	Wendy Falk	Dolores Heysek
Rachael Anderson	Sherry Buettner	Kathryn Farseth	Collin Hilger
Laura Aveni-Wright	Edgar Burhop	Carolyn Fellman	Emily Hilger
Sirena Avery	Merritt Butz	Sharon Fenske	Jeanne Hilger
Allen Barnes & Family	Dick Butzer	Christine Fleck	David Hoag
Jodi Barnes & Family	Joyce Cable	Rose Fowlkes	Jayne Hochschild
Terri Bartlett	Stephen Cario	Keith Fraleigh	Breanna Hoepfner
Ellenteen Bartuski	Franky Castillo	Carla Franklin	Kenneth Holley
Doris Bauer-Martin	Rachel Castillo & Family	William Gaeth	Betsy Horsfield
Sharon Baus	Ximena Cavazos	Charkala Garner	Shemiah Hoskin
Carlie Beaudin	Sahara Champeau	Karen Gibbs	Mary Houseman
Nancy Becher	Lisa Chew	Charles Glander	Edmond Huang
Patricia Behling	Gail Citowitz-Placzek	Kathleen Glassel	Jacob Huber
Janet Beltman	Patricia Clemens	Lois Goerlinger	Jeannette Ingabire
Marc Beltmann	Kayla Coleman	Mary Ann Goodman	Julie Ische
Gerry Beuk	Kacey Collins	Gregory Graeme	Kristine Iwinski
Judy Beuk	Carol Coraggio	Judith Graf	Addison Janke
	Nicole Cornwall	Lorraine Guenther	Sally Janke
	Susan Damrow	Kari Gundrum	Mary Sue Jensen
		Barbara Haessly	Roger Johnson
			Zakea Jones

GIFTS OF TIME & TALENT continued

Barbara Jordan	Emily Linehan	Alexander Nustad	Virginia Schimmels
Marcy Jordan	Shannon Linehan	Sidney Nwachukwu	Dennis Schindler
Marjorie Jothen	Betty Lissack	Laurie O'Loughlin	Kristen Schlienger
Jim Jung	Elie Literski	Kent Oberle	Vernell Schlienger
Dennis Justus	Barbara Lohr	Gust Olson	Gloria Schmeling
Susan Kalchbrenner	Claire Lois	Myron Olson	John Schneble
Laurie Karrels	Audrey Maas	Patricia Paskel	Caroline Schneider
Linda Kautz	Trang Mai	Ritika Patel	Timothy Schoewe
Beverly Keller	Derrick Maiden	Kayla Patterson	Lisa Schroeder
Shirley Keranen-Johnson	Olga Maier	Kim Pawelski	Arlene Schultz & Precious
Nancy Kerr	Robin Malek	Gary Payne	Allison Schwark
John Kessler	Catie Malone	Michael Peirce	Carley Schweiger
Daniel Kleckner	Marika Marklin	Sydney Peirce	Mildred Seefeld
Connie Kling	Brittany Marsden	Ariana Peterson	Joanne Seeger
Wolf Knappe	Thomas Marsden	Dennis Peterson	Janya Seelow
Henry Koch	Lois Maschoff	Mia Peterson	Molly Seidl
Mary Koch & Rhoda	Nancy Matton	Darleen Piechura, Sadie & Maggie	Daniel Seitz
Marianne Koehler	Betty Mattson	Jim Pittelkow	Cherie Shadof
Vicki Kollenbroich	Rafael May, Jr.	Sydney Placzek	Gail Shadof
David Konkol	Daniel McDermott	Makenzie Plonka	Patricia Siegesmund
Dolores Korbel	Carole McDuffie	Sharon Porfilio	Ann Simon
Norman Kraatz	Hannah McTrusty	Marc Powers	Cindy Simon
Joanne Krause	Susan Meyer & Family	Melina Procopis	Brandon Smith
Bailey Krimmer	Peter Michelson	Zachary Procopis	Paighen Smith
Ronald Kruger	Susanne Michelson	Barbara Reimer	Charlie Somers
Mara Kubit	Rose Miller	Lorna Reiter	Laine Sperry
Lois Kuehn	Wesley Miller	Audrey Richter	Diane Springer
Douglas Kuepper	Joy Mitchell	Jayne Risberg	Susan St. George
Tammy Kuepper	Barbara Mohr	Joyce Rohde	Goldie Steinbock
James Kurtz	Joseph Mozina	Gayle Rosemann	Edwin Steinhaus
Gladys Larson	David Myers	Jean Rosier	Carol Steinkraus
Carolyn Lausterer	Advait Nair	Susan Rowe	Serena Stern
Thomas Lavers	Anilesh Nair	Lucas Ruggeri	Elizabeth Strachota-Benz
Timothy LeMoine	Myrianna Nelson	Savanna Samuels	Andrea Strong
Rachael Lewis	Kathryn Sauer	Michaelle Schall & Precious	Eleanor Tautges
Bruce Lindgren	June Neumann	William Schier	Marian Thielke
Pamela Lindgren	Larry Nines		James Thomas
	Sharon Novak-Tym		
	Jean Novotny		

GIFTS OF TIME & TALENT continued

Beverly Thompson
 Grace Tillman
 Mary Todd-Krueger
 Mary Tollander
 Bernice Trawick
 Danielle Tribble
 Amariana Troutman
 Rusty Tym
 Caryn Uebelacker
 & Bailey
 Abigail Urban
 Michaela Van
 Handel
 Joyce Van Valzah
 Mark Van Weelden
 Rogene VanDriest
 Clare Vang
 Crystal Vang
 June Vang
 Shyanne Vang
 Sarai VanLeer
 Andrew Vedder
 Uyen Vo
 Alice Wagner
 Sandra Wals
 Gladys Warford
 Arlene Watson
 Tamisha Watts
 Ben Wehrley
 Cindy Weiland-
 Wehrley
 Judy Weiss
 Ronald Wells
 Jennifer Wells-
 Sperry
 Colleen Werns
 Rose West
 Dorothea White

Stephanie
 Whittaker
 McKinney
 Jerry Wilson
 Carl Wisler
 Randall Wizner
 Susan Wizner
 Zion Woods
 James Wrangell
 Jer'Niah Wright
 Carol Wronski
 Tristen Yang
 Jean Yancheske
 Raymond Zastrow

**CIVIC,
 CORPORATE,
 COMMUNITY &
 FAITH-BASED
 ORGANIZATIONS**

10 for 7 Positive
 Peer Group
 Abiding Word
 Lutheran Church
 Alverno Nursing
 Students
 Annunciation Greek
 Orthodox Church
 Beautiful Savior
 Lutheran Church
 Berea Lutheran
 Church
 Bradford Memorial
 AME Church
 Brightstar Home
 Care
 Caledonian Scottish
 Dancers
 Covenant Lutheran
 Church
 Direct Supply
 Partner Volunteers

Divine Savior Holy
 Angels High
 School
 Elm Grove Lutheran
 Church
 Engleburg
 Elementary
 School
 Good Shepherd
 Catholic Church
 Matthew 25
 Workcamp
 Goodridge School
 Girl Scout Troop
 #6252
 Herzing University
 Nursing Students
 Holy Cross
 Lutheran Church
 Junior League
 Singers of
 Milwaukee
 Kim Rosenau's
 Piano Students
 Lutheran Church
 of the Prince of
 Peace
 Marquette
 University Clinical
 Nursing Students
 Martin Luther
 Lutheran Church
 Milwaukee
 Choristers
 Mt. Carmel
 Lutheran Church
 Mt. Mary University
 Art Therapy
 Graduate
 Students
 Mt. Zion Lutheran
 Church
 Network Health
 Volunteers
 Our Redeemer Cub
 Scouts

Our Redeemer
 Lutheran Church
 Peace United
 Methodist Church
 Prince of Peace
 Lutheran Church
 Progressive Baptist
 Church
 Redemption
 Lutheran Church
 School Sisters of
 Notre Dame
 St. Catherine
 Catholic Church
 St. John's Lutheran
 Church, Brookfield
 St. John's Lutheran
 Church, Des
 Moines Iowa
 St. Margaret Mary
 Catholic Church
 St. Mark's Lutheran
 Church
 St. Matthew's
 Lutheran Church
 St. Paul's Lutheran
 Church
 St. Vincent Pallotti
 Catholic Church
 Tabernacle
 Community
 Baptist Church
 Choir
 Ulster Project
 UW-Milwaukee
 Nursing Students
 UW-Milwaukee
 SAIR Students
 Vagabond Ski &
 Social Club
 Wellington Park
 Lutheran Church
 Wisconsin Lutheran
 College Students

GIFTS OF TIME & TALENT continued

Word of Hope
 Community
 Church
 Zion Lutheran
 School



Street Angels Milwaukee Outreach is a volunteer-based non-profit that provides basic necessities to many of the homeless population in Milwaukee. As a part of Luther Manor's outreach to the larger community, residents across our Wauwatosa campus shared God's love as they made and packed homemade soup, homemade applesauce, peanut butter and jelly sandwiches, desserts, and notes of encouragement into beautifully decorated bags to support the Street Angels mission. Several residents even delivered the donations to Street Angels headquarters in the Luther Manor bus.



TRIBUTE GIFTS

The following individuals were honored by their families and friends. Tribute gifts serve to commemorate birthdays, wedding anniversaries or other special occasions or to simply show appreciation for a friendship or act of kindness. Those who have been honored with a gift to Luther Manor are listed below in **bold-faced type** and are followed by the names of the donor(s). **The following tribute gifts were received between February 1, 2019 and September 30, 2019.**

If you would like to pay tribute to a loved one, please contact the **Resource Development Office** at **414.831.8950** or **give@luthemanor.org**, or use the **gift envelope** included.

IN HONOR OF...

Harvin & Mary Ann Abrahamson's 72nd Wedding Anniversary
Richard & Karen Merklein

Tera Andel
Rosemary Link

Roger Bell
Dave Hahn

Betty & Grandma Emma
Eleanore Wallner

Harding B. Bond
Joyce Cable

Linda Dailey
Rosemary Link

Karen Dreckmann, My God Daughter
Marjorie Jothan

Kathy Eggert
Linda Zywicki

Lorraine Gee
Prentiss Johnson

Inga Harwick
Mary Ann Goodman
Richard & Karen Merklein
David & Cheryl Walker

Marjorie Jothan's 100th Birthday
Anonymous

Christine Bakken
Mary Betwieser
Beverly Bjornstad
Sherry Boyd
Lisa Chew
Rolf & Elisabeth Ekstrand
Caroline Klebenow
Betty Lissack
Nancy Lissack
Rev. Carl & Eileen Lund

Kevin Meissner
Moxon Trust UTA,
Birgit Moxin & Family
Erik Nelson
David & Patricia Rebey
Carol Rotgers
Pamela Selke
Cherie Swenson
Marian Thielke
Beverly Wenzel

Sr. Rose J. Kroeger
Robert & Ellen Bladorn
Helen Chang
Mary Ann Goodman
Betty Lissack
Florence Panning
Cheryl Schmitz
Ronald & Kathy Sonntag

Rosemary S. Link
Linda Dailey

Luther Manor Hospice
Cherie Shadof

Luther Manor Strong Women - May we be them.
Cherie Swenson

Betty Mattson's Birthday
Sharon Odahl

Robert Otzelberger
Anna Evert

James Porfilio
Sharon Porfilio

Fredrick & Esther Rusch
Thomas & Joyce Christie

Lori J. Schultz
Ellenteen Bartuski
Nancy Becher & Miloudi Elafess
Caryl Braatz
Mary Carroll

Georgia Cucinello
Jeffrey & Kathleen Czarniak
Donald & Sandra Lee Earnest

Glenda Egstad
David & Jill Finger
Deborah Fitzsimmons
Dave Hahn
Lori Henning
Lori Hoynacki

Greg & Kathy Jastromski
Bill & Cathie Jensen
Linda Kautz
Beverly Keller
Marvin Klowak

Marianne Koehler
Lawrence & Sandy Kreiter
Alan & Linda Krenco
Gladys Larson
Thomas Lavers
Bruce & Joy McCardle
Jacob & Margaret McCardle
June Neumann
Larry & Jackie Patti
Roberta Pratt
Cheryl Rodriguez
Virginia Schimmels
Schindler Family Trust, Dennis Schindler & Family
Mark & Cheryl Schmitz
Elizabeth Schultz
Patricia Siegesmund
Cherie Swenson
Barb Taggart

Cherie Swenson
Linda Zywicki

Erna L. Thronson
Louise Peterson

Norbert & Sharon Tym
Rosemary Link

Joyce Van Valzah
Susan Nelson

Donna F. Woleben
Linda Dailey
Rosemary Link

MEMORIAL GIFTS

Many individuals choose to remember their loved ones by making contributions to Luther Manor. We recognize and celebrate those in whose memory gifts have been given. Those who have been memorialized are listed below in **bold-faced type** and are followed by the names of the donor(s). **The following memorial gifts were received between February 1, 2019 and September 30, 2019.**

If you would like to remember a loved one with a gift to Luther Manor, please contact **Luther Manor Foundation** at **414.831.8950**, email **give@luthermanor.org**, or use the **gift envelope** included in this issue.

IN MEMORY OF...

Gregory Abshire
Mary Ann Abrahamson
Tom & Diane Abshire
Lucille Abshire
Richard Butzer
Paul Dargatz
Marjorie P. Davis
Karen Fitzgerald
Joe & Sandy Gibbs
Bert Hartinger
Phillip & Catherine Heston

Joan G. Heyne
Delores Heysek
Dolores J. Korbelt
Betty Mattson
David E. Myers
Marilyn Pfitzmaier
James & Sharon Porfilio
Brad & Rose Schilling
Kathy Schilling
Goldie Steinbock
Roger & Tiquita Tuomi
Thomas & Maureen Umhoefer
Joyce Van Valzah

Virginia Ahrens
Barbara H. Lohr

Audrey Alberti
Joel & Connie Alberti
Christine Antonuzzo
Nancy Bagemihl
Mary Ann

D'Acquisto
Evan & Andrea Fisher
Joyce Heinrich
Stephen & Annette Johnston
Diana Koch
Margo Pavlik
Brian & Carol Rhoney
Gloria F. Schmeling
Cheryl Schmitz
James & Lois Weber

Grace Alpert
Barbara Alpert

Doris Bauer Martin
Lucille Abshire
Betty Mattson
Richard & Karen Merklein
Cheryl Schmitz
Marian Q. Thielke
James Thunes

Violet Baumgart
Mary Ann Abrahamson
Martha Andeen
Joan G. Heyne
Lillian Karkoski
Betty Lissack
Betty Mattson
Delores M. Nix
Cheryl Schmitz
Joyce Van Valzah

Hilda Baumgartner
James Baumgartner

Carlie Beaudin
Cheryl & Mark

Schmitz
Lori J. Schultz

Lawrence Beckman
Brian & Karen Cieslak
Mary Rose Schroeder

Jerry Behling
Bob & Lois Winans

Edna Boehme
Richard & Bette Diehl

Delmar & Lucille Boyd
Sherry L. Boyd

Judith Boyd
Roberta J. Pratt

Dorothy Brosin
Marjorie Jothan
Gloria F. Schmeling

Marilyn Bub
Deborah Fitzsimmons

Dorothy Buck
Dr. Thomas & Jane Buck

Marilyn Butzer
Richard Butzer

Russ Chambers
Gerry Beuk

Kathleen Cianciolo
Dale & Carol Hoefner

Ruth Cloninger
Barbara Schaeren

Duane "Red" Corder
Marjorie Jothan
Bryan & Dawn O'Connor

William Dermody
Mary Ann Abrahamson

Mike Dillett
Dillett Mechanical Service, Jim Dillett

Elsie Duemmel
Nancy L. Stern

Norma Ehlers
Goldie Steinbock

Virginia Einem, Shirley's Mother
Richard & Shirley Ann Behrendt

Eva Erdman
George & Patricia Erdman

Harold & Margaret Fahning
Donald & Sandra Fahning

Audrey Falk
Dorothy Anderson

Joyce Fischer
Paula J. Knox

Viola Frank
James & Phyllis Frank

MEMORIAL GIFTS continued

Judith Froehlich
Rev. Ronald G.
Froehlich

Beatrice Gabrielse
Anonymous

Dolores Gehrke
Myra Gehrke

Alice Gruell
Lucille Abshire
Linda E. Chaneske
Marjorie P. Davis
Shirley J. Keranen
Dolores J. Korb
Delores M. Nix
Lorna Reiter
Robert & Audrey
Richter
Jean M. Rosier
Cheryl Schmitz
Goldie Steinbock
James Thunes
Roger & Tiquita
Tuomi

June Hackbart
Delores M. Nix

Eleanore Hahn
Richard & Jan
Keene
Mary M. Myers

Warren Harwick
Inga Harwick

Eleanor Headlee
Ann H. Stannard

Florence Held
Anonymous

Myrtle Held
John & Christine
Kosma

Verna Held
Marie E. Weiss

Elnora Henry
Ellen Bartuski

Betty & Bob Hepting
Jack & Jackie
Sherard

Henrietta Heumann
Thomas & Jeanine
Heumann

Ruth Heup
Ellen Heup

Clarence & Bernice Husak
Bobette Husak

Henry & Viola Jensen
Steven & Debra
Jensen

Willough Kelnhofer
Lillian Karkoski

Maurice Klasner
Mary Ann
Abrahamson
Roberta J. Pratt
Gloria F. Schmeling

Ray Kocol
Mary Ann
Abrahamson

Tommie Sue Kocol
Mary Ann
Abrahamson

Rev. Wm. H. Kohn
Donald & Judith
Van Buskirk

Manette Lambert
Jean M. Rosier

Gloria Larson
Greater Milwaukee
Synod - ELCA

Erma Legler & Mary Legler, My Cousin and Aunt
William & Elvira
Reardon

Violet LePage
Marie LePage

Robert Lissack
Betty Lissack

Garnet Louage
Peter & Jennifer
Baylon
Carol Baylon

Audrey Collins &
Lynn Landish
Kay Fett
Rosemary Krueger
Delmar & Nancy
Schroeter

Kathryn Lucas
Diane Phillips

Mary MacLeod, Mother
Steven & Cathleen
MacLeod Albers

Ruth Madison
Mark & Carol
Peterson

Robert Marquardt
Betty Mattson

Richard Mattson
Betty Mattson

Neil & Dorothy McArthur, Maureen's Parents
Thomas & Maureen
Umhoefer

Donald Meisenheimer
Lori J. Schultz

Fred & Elinor Miller
Edward & Jeanine
Maly

Joyce Mittelstaedt
Betty Lissack & Lisa
Chew
Cherie Shadof

Gladys H. Mortag
B. R. Mortag

Edna Muehrer
Robert & Carol
Krenzke

My Family
Sr. Rose J. Kroeger

My Mother Eleanor, Helen & Viola
Eleanore Wallner

My Parents
Paul M. Heck

Martin & June Nevers
Rick & Kimberly
Nevers

Karen Nordine
Al Nordine

Dorothy O'Brien
Marilynn Ring

Dr. Gust Olson
Mary Ann
Abrahamson
Lucille Abshire
Michael & Barbara
Coen

Marjorie Davis
Sharon Farnel
Kathleen S. Hanold
Bert Hartinger
Eva Jarrell
Richard & Jerilyn
Koehler
Jill Littlefield
Betty Mattson
Richard & Karen
Merklein
James & Sharon
Porfilio

Roberta J. Pratt
Lorna Reiter
Robert & Audrey
Richter
Diane Sabo
Gloria F. Schmeling
Cheryl Schmitz
Goldie Steinbock
Thomas & Maureen
Umhoefer

Robert Otzelberger
Harvin & Mary Ann
Abrahamson
Mary Bruss Kubesch
Marjorie P. Davis
Victoria E. Evert
Rosemary Held
Dale & Janet Hickle
Shirley J. Keranen
Dolores J. Korb
John & Cheryl
McShane
Richard & Karen
Merklein

MEMORIAL GIFTS continued

John & Judith
Meyer
Jean Meyer Kanack
David & Claire Moe
Delores M. Nix
Kenneth & Lone
Pruess
Cheryl & Mark
Schmitz
Ann H. Stannard
Marian Q. Thielke
James Thunes
Thomas & Maureen
Umhoefer

Our Parents
Fredrick & Esther
Rusch

Martin H. Panning
Kristine D. Panning

Marie Pogorelc
Robert & Beverly
Yelle

Carrol Robertson
Elisabeth Eaton &
Steven Ryan

Virginia Ruplinger
Mary E. Vettel

George Saidler
Sandra J. Wolf

Margaret Sauer
Joseph & Kathryn
Sauer

Clara Schaeffer
James Baumgartner

Angeline Schultz
Pat Behling

Harriet Shumway
Alfred E. Shumway

Helen Sorensen
Mark R. Sorensen

Marjorie Stark
John T. Jacobus
Carol Niebuhr
Janet Springer

Herb Steinbock
Goldie Steinbock

Orville & Marie Strachota
Elizabeth Strachota
Benz

Lionel & Marjorie Strand
Bobette Husak

Ruth Swessel
Catherine Swessel

Nancy Tapper
Janet M. Beltman
Priscilla Buck
Gloria F. Schmeling

Thomas & Blanche Terry
Candith Mueller

Bob Tesch, My Husband
Patricia Tesch

Irma Thompson
Dean & Jane Kilde

Erna Thronson
Louise T. Peterson

Wanda Tischner
Jill Lindberg

Donna Trethewey
Gilman Thompson

Edward & Mary Umhoefer, Thomas's Parents
Thomas & Maureen
Umhoefer

Jon Vallette
Nancy Vallette

William Van Valzah
Lillian Karkoski
Susan Nelson
Thomas H. Woehrle

Esther Vedder Ayers, My Grandmother
Andrew Vedder &
Dr. Lisa Sullivan
Vedder

Alice Wagner
Violet Baumgart
Cheryl Schmitz

Mary Walker, My Grandmother
Steven & Cathleen
MacLeod Albers

Florence Weiermann
Nancy Ganung

Rose West
Lucille Abshire
Marjorie P. Davis
Richard & Karen

Merklein
Roberta J. Pratt
Gloria Schmeling
Cheryl Schmitz
James Thunes

Rev. Edwin Winters
Marjorie Jothan

Donna Woehrle
Marvin & Marilyn
Eckerle
Joel & Jami Eckerle
Randolph &
Barbara Guyer
Erik Nelson
Joyce Van Valzah
Thomas H. Woehrle

Vivian Wollenberg
Robert & Ann
Borowski

Lewis & Eunice Wrangell
James & Sandra
Wrangell

Ruth Yankus
Wayne & Ruth Ann
Higgins
Betty Lissack
Larry & Sharon
Nelson

Joyce Ziegler
Mary Ann
Abrahamson
Marjorie P. Davis

Ruth Zirwes
Betty A. Trampe

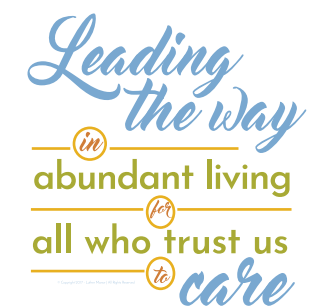



LUTHER MANOR

A Life Plan Community

A ministry of the United Lutheran Program for the Aging
4545 N. 92nd Street • Wauwatosa, WI 53225

Are you ready for



LUTHER MANOR
A Life Plan Community

MORE INFO MORE OFTEN?

- Luther Manor news
- Luther Manor events
- Senior living articles & resources
- More!

Join our email list or find us on social media!

Visit LutherManor.org/contact



“Every time I think of you, I give thanks to my God.
~ Psalm 71:9”



PLACE
STAMP
HERE

Luther Manor Foundation
4545 N. 92nd Street
Wauwatosa, WI 53225-4899

Gift Amount & Designation

Please accept my/our gift of \$_____ in support of:

Luther Manor Foundation

(Resident support fund. Make check payable to Luther Manor Foundation.)

Luther Manor (United Lutheran Program for the Aging)

(Greatest needs of the organization. Make check payable to Luther Manor.)

Luther Manor Hospice Program

(Hospice equipment and program priorities. Make check payable to Luther Manor.)

Other

(Please indicate details of your gift designation wishes below. Make check payable to Luther Manor.)

Name & address of person I'm donating in memory/tribute/honor of

If you are not donating in honor of someone or would not like them to be notified, please skip.

Payment info

Credit Card Number_____

Name on the Card_____Expires_____CVC_____

Personal info

Name_____

Address_____

City_____State_____Zip_____

Email_____Phone_____

Your gift is tax deductible by law. Thank you for caring!